

SCRUTINY PLAN.

A1/19037/92

No. 2/9

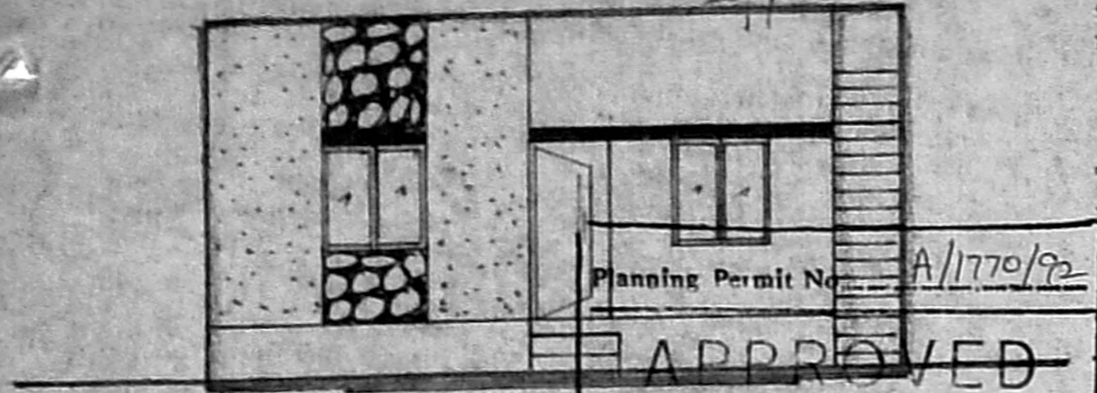

Planning Permit No. A/1770/92

APPROVED

SUBJECT TO THE CONDITIONS IN THIS OFFICE ORDER.
ELEVATION No. A/19037/92 - 11-52

FOR MEMBER SECRETARY
MADRAS METROPOLITAN
DEVELOPMENT AUTHORITY
MADRAS - 600 008.

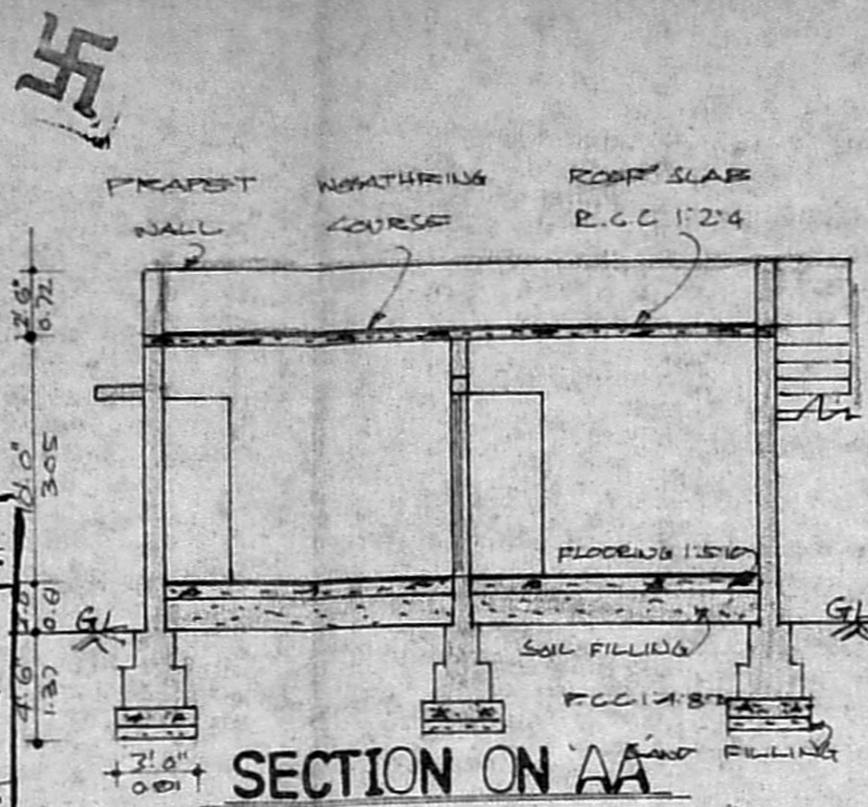

SECTION ON AA

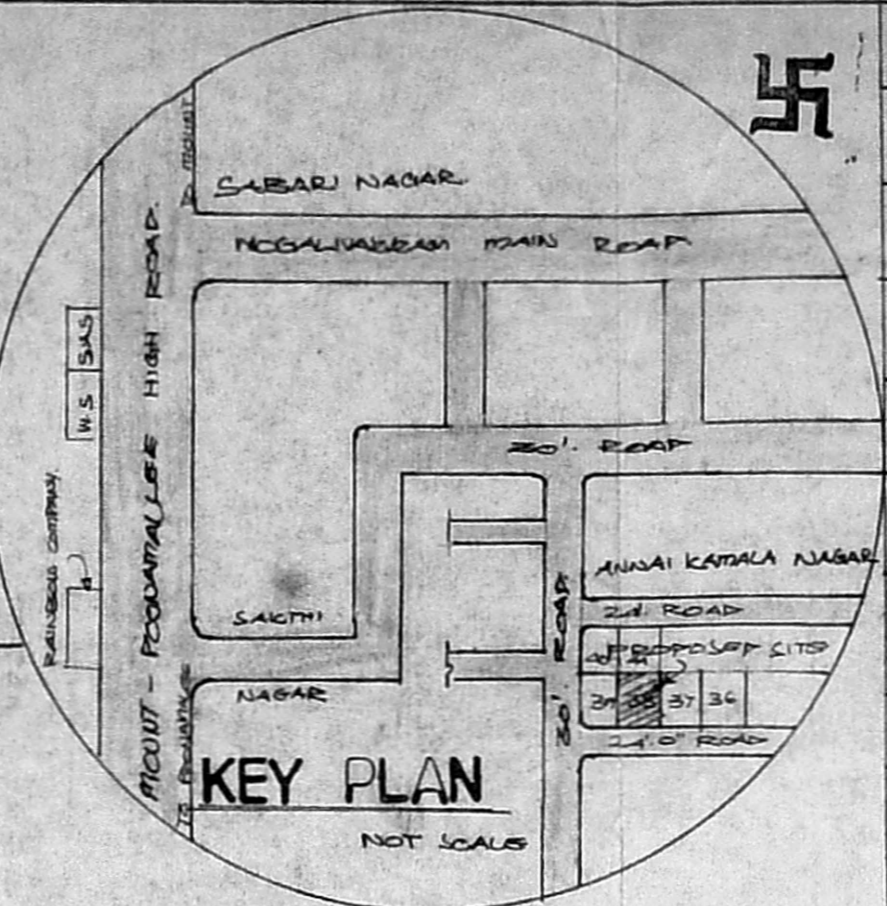

KEY PLAN

NOT SCALE

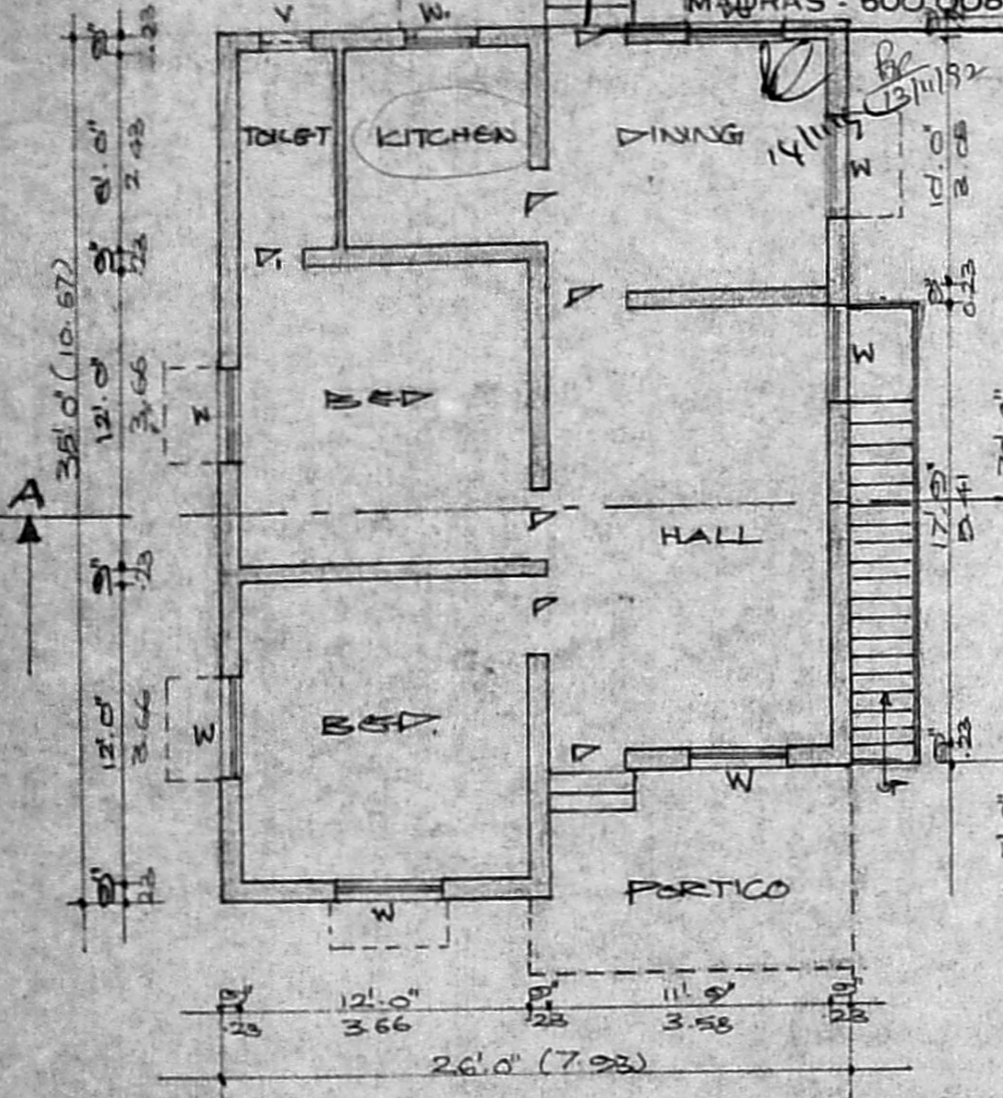

PLAN

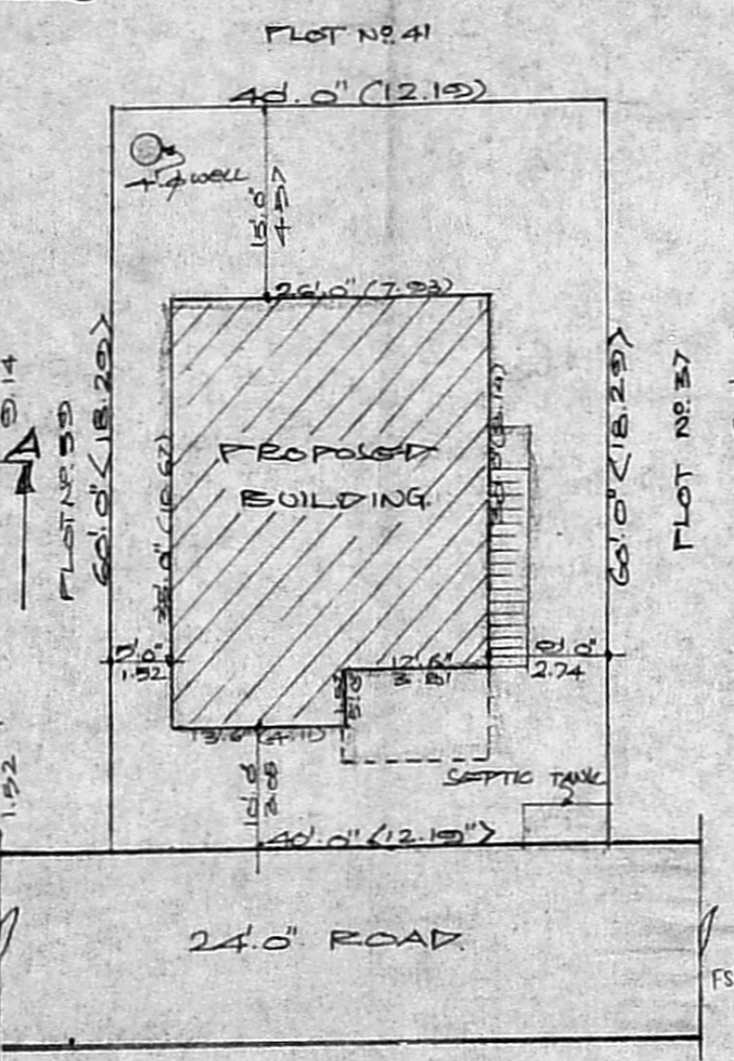

SITE PLAN SCALE: 1" = 16' 0"

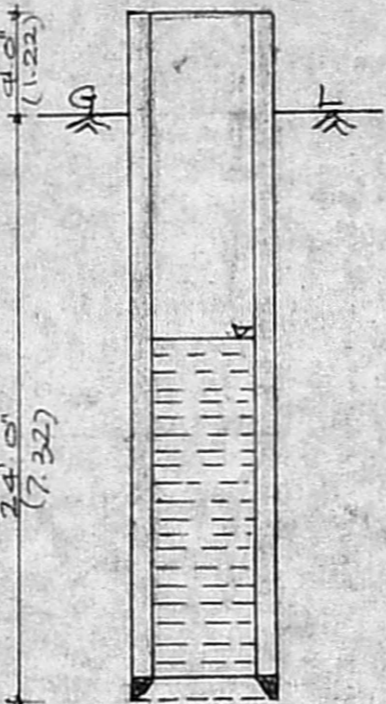

SECTION OF WELL

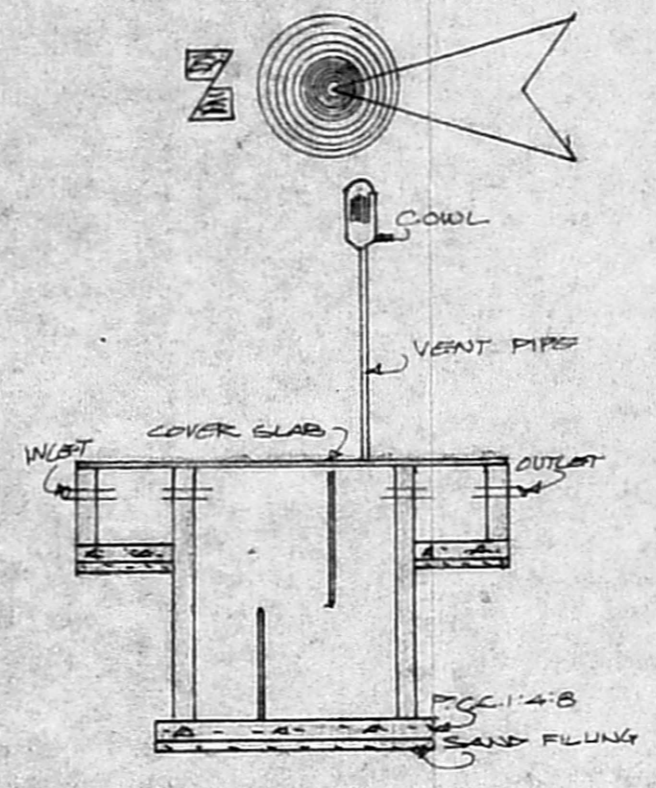

SECTION OF SEPTIC TANK



PLAN OF WELL

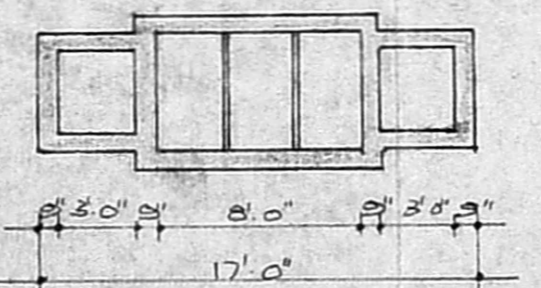

PLAN OF SEPTIC TANK

PLAN SHOWING THE PROPOSED
RESIDENTIAL BUILDING AT
P.N.38 ANNAI KAMALA NAGAR
IN SURVEY NO. 16/2 OF
MUGALIVAKKAM VILLAGE,
KUNRATHUR PANCHAYAT UNION,
CHENGAI - M.G.R DISTRICT.

DRAWN BY : S. GOVINDAN.DCE,

SCHEDULE OF JOINERYS

D - DOOR	: 3.0" x 7.0"
D1 - DOOR	: 2.6" x 7.0"
W - WINDOW	: 4.0" x 4.0"
W1 - WINDOW	: 3.0" x 4.0"
V - VENTILATOR	: 2.0" x 1.6"

AREA STATEMENT

PLOT EXTENT : 2400 SFT (OR) 223.28 M²
PROPOSED AREA : 847 SFT (OR) 78.79 M²

COLOUR INDEX.

BOUNDARY SHOWN	
PROPOSED SHOWN	
ROAD SHOWN	

M.J. Sakunthala.

R. Mohan Rao, D.C.E.
LICENSED SURVEYOR
Corporation of Madras
REG. No: 14
AMBATTUR TOWN SHIP
ALANDUR MUNICIPALITY
Consulting Engineer
Office: 15, Madley Road,
T. NAGAR, MADRAS - 600 017